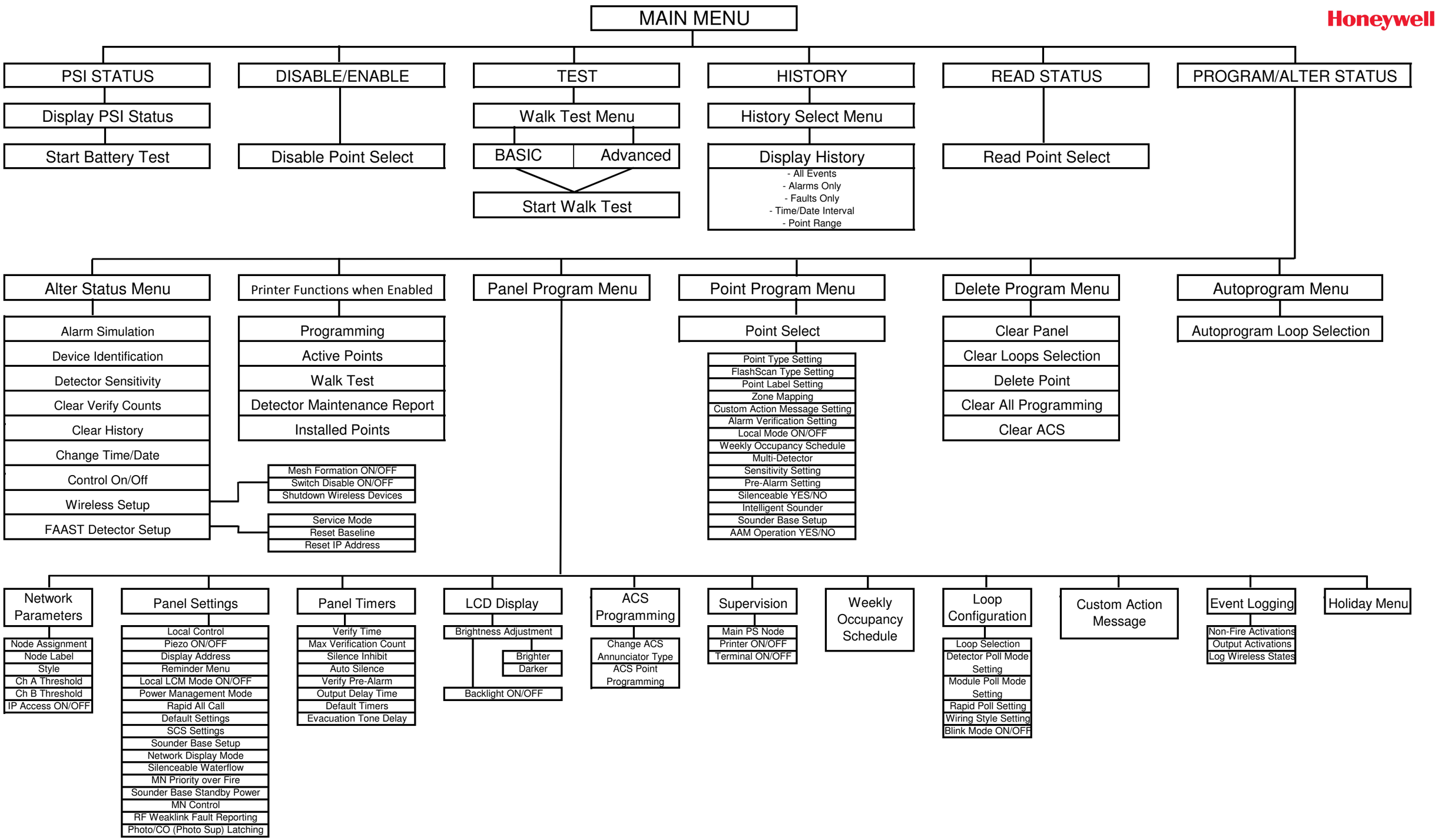
MAIN MENU
Honeywell
PSI STATUS
Display PSI Status
Start Battery Test
DISABLE/ENABLE
Disable Point Select
TEST
Walk Test Menu
BASIC
Advanced
Start Walk Test
HISTORY
History Select Menu
Display History
- All Events
- Alarms Only
- Faults Only
- Time/Date Interval
- Point Range
READ STATUS
Read Point Select
PROGRAM/ALTER STATUS
Alter Status Menu
Alarm Simulation
Device Identification
Detector Sensitivity
Clear Verify Counts
Clear History
Change Time/Date
Control On/Off
Wireless Setup
FAAST Detector Setup
Mesh Formation ON/OFF
Switch Disable ON/OFF
Shutdown Wireless Devices
Service Mode
Reset Baseline
Reset IP Address
Printer Functions when Enabled
Programming
Active Points
Walk Test
Detector Maintenance Report
Installed Points
Panel Program Menu
Point Program Menu
Point Select
Point Type Setting
FlashScan Type Setting
Point Label Setting
Zone Mapping
Custom Action Message Setting
Alarm Verification Setting
Local Mode ON/OFF
Weekly Occupancy Schedule
Multi-Detector
Sensitivity Setting
Pre-Alarm Setting
Silenceable YES/NO
Intelligent Sounder
Sounder Base Setup
AAM Operation YES/NO
Delete Program Menu
Clear Panel
Clear Loops Selection
Delete Point
Clear All Programming
Clear ACS
Autoprogram Menu
Autoprogram Loop Selection
Network Parameters
Node Assignment
Node Label
Style
Ch A Threshold
Ch B Threshold
IP Access ON/OFF
Panel Settings
Local Control
Piezo ON/OFF
Display Address
Reminder Menu
Local LCM Mode ON/OFF
Power Management Mode
Rapid All Call
Default Settings
SCS Settings
Sounder Base Setup
Network Display Mode
Silenceable Waterflow
MN Priority over Fire
Sounder Base Standby Power
MN Control
RF Weaklink Fault Reporting
Photo/CO (Photo Sup) Latching
Panel Timers
Verify Time
Max Verification Count
Silence Inhibit
Auto Silence
Verify Pre-Alarm
Output Delay Time
Default Timers
Evacuation Tone Delay
LCD Display
Brightness Adjustment
Brighter
Darker
Backlight ON/OFF
ACS Programming
Change ACS Annunciator Type
ACS Point Programming
Supervision
Main PS Node
Printer ON/OFF
Terminal ON/OFF
Weekly Occupancy Schedule
Loop Configuration
Loop Selection
Detector Poll Mode Setting
Module Poll Mode Setting
Rapid Poll Setting
Wiring Style Setting
Blink Mode ON/OFF
Custom Action Message
Event Logging
Non-Fire Activations
Output Activations
Log Wireless States
Holiday Menu